San Bernardino Valley College

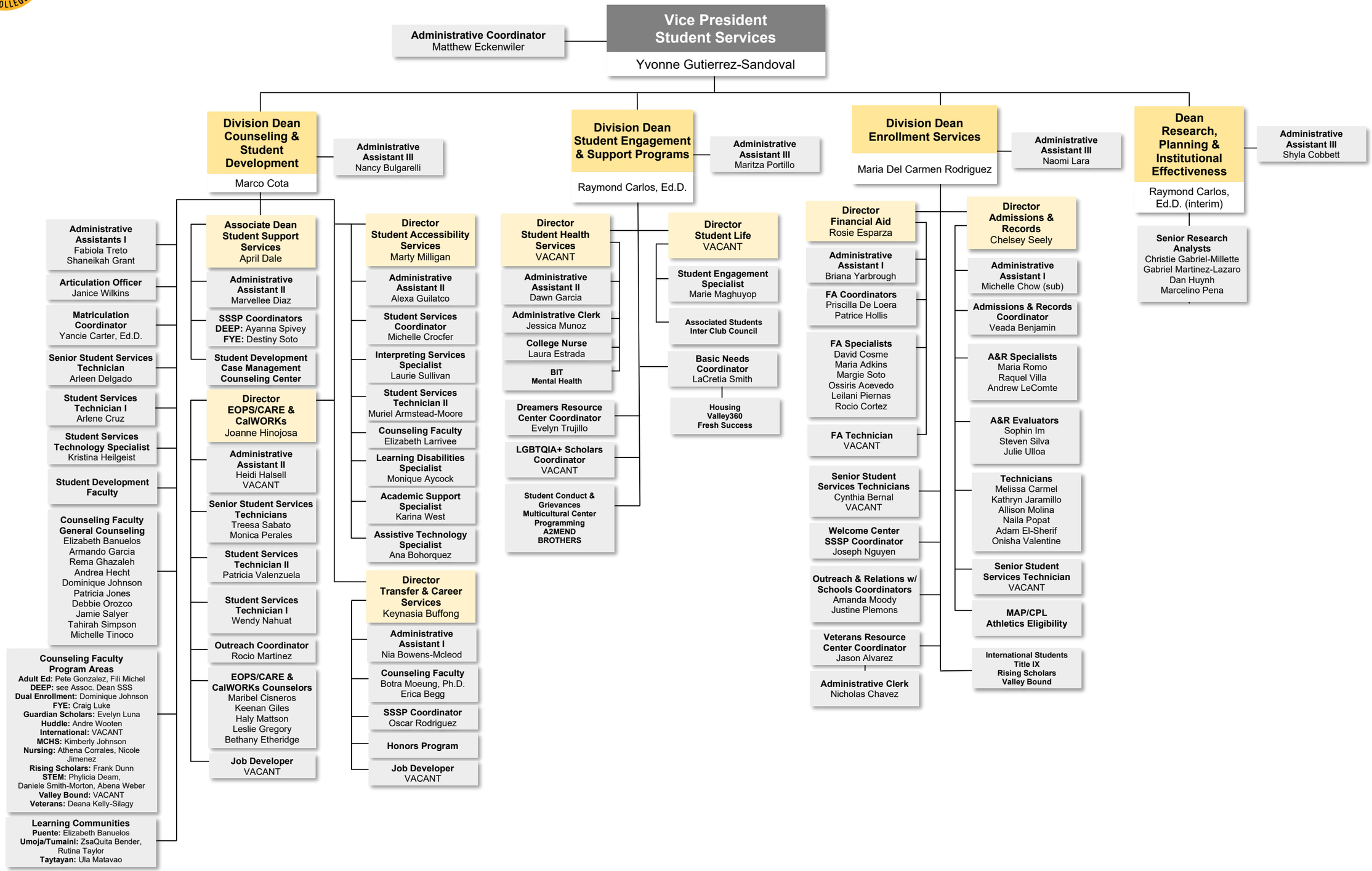

10.12.26 pb:jnr