San Bernardino Valley College

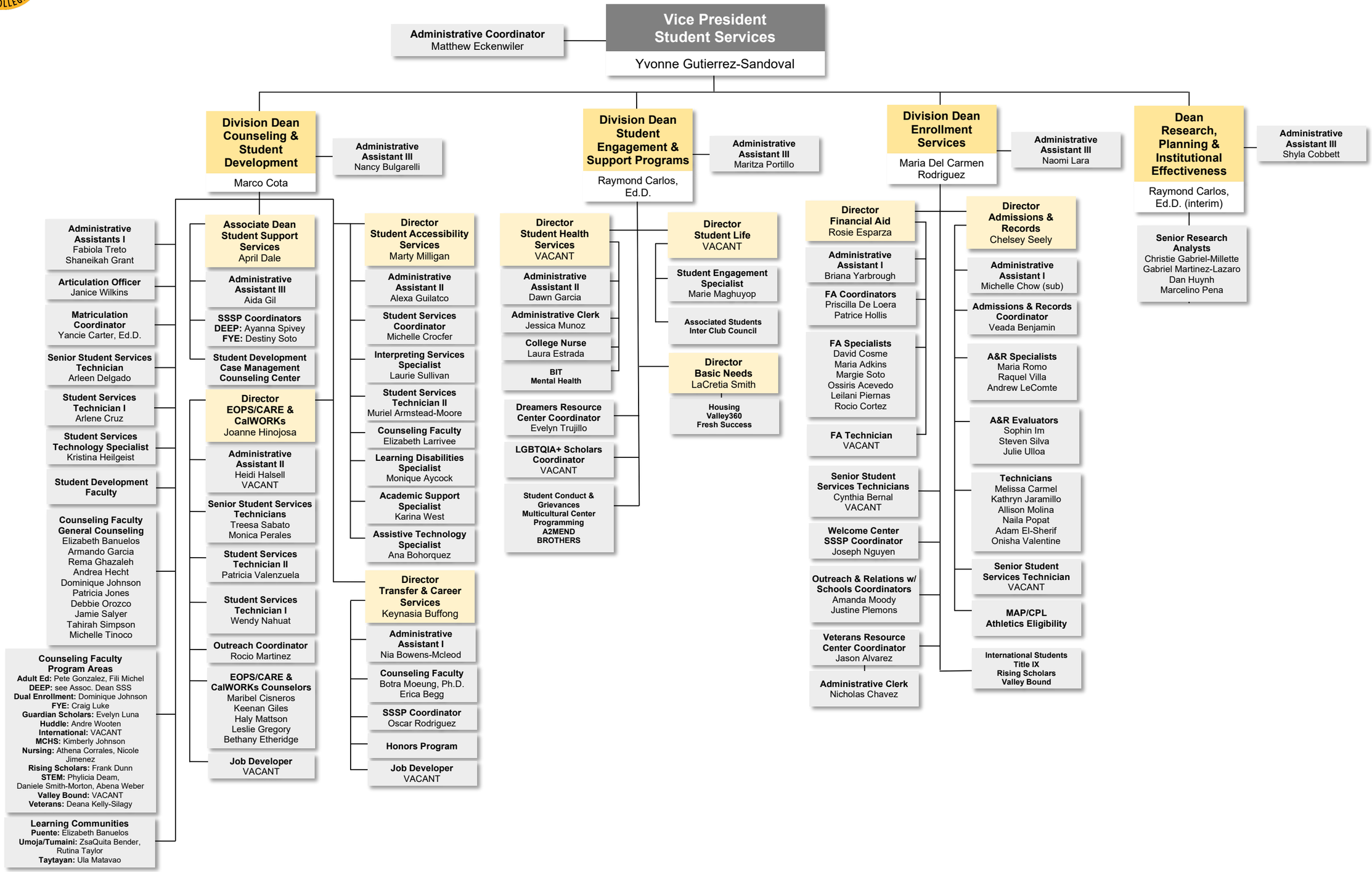

8.26.26 pb:jnr